

1. do and sol, pt.1

1 2

3 4

5 6

7 8

2. do and sol, pt.2

9 10

11 12

13 14

15 16

17 3. do and sol, pt.3 18

19 20

21 22

23 24

4. do, mi, sol, pt. 1

25 26

27 28

29 30

31 32

33 34

35 36

5. do, mi, sol, pt.2

37

38

39

40

41

42

43

44

6. do, mi, sol, pt.3

45

46

47

48

49 50

51 52

7. do, me, sol, pt.1
53 54

55 56

57 58

59 60

61 62

63 64

8. do, me, sol, pt.2

65 66

67 68

69 70

71 72

9. do, me, sol, pt.3

73

74

75

76

77

78

79

80

10. do, mi, sol, la, pt

81

82

83

84

85 86

87 88

11. do, mi, sol, la, pt2

89 90

91 92

93 94

95 96

97 12. do, mi, sol, la, pt.3

98

99

100

101

102

13. do, me, sol, le, pt.1

103

104

105

106

107

108

109

110

14. do, me, sol, le, pt.2

111

112

113

114

115

116

15. do, re, mi, sol, la, pt.1

117 118

119 120

121 122

123 124

16. do, re, mi, sol, la, pt.2

125

126

127

128

129

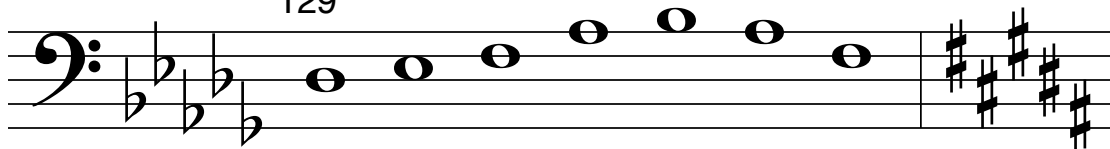

130

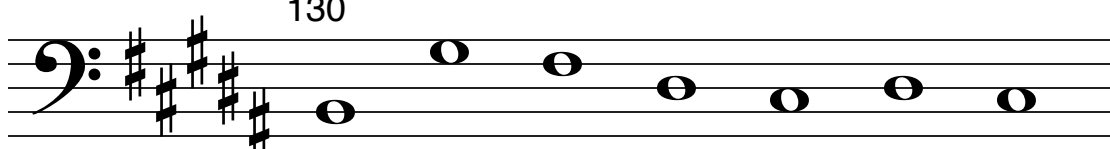

131

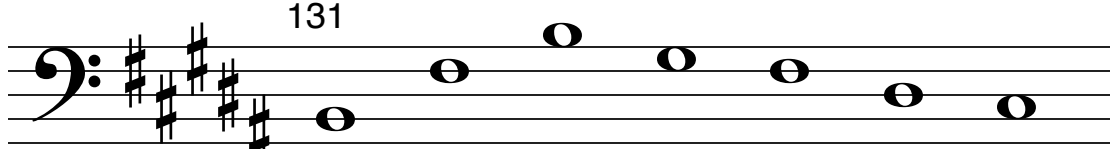

132

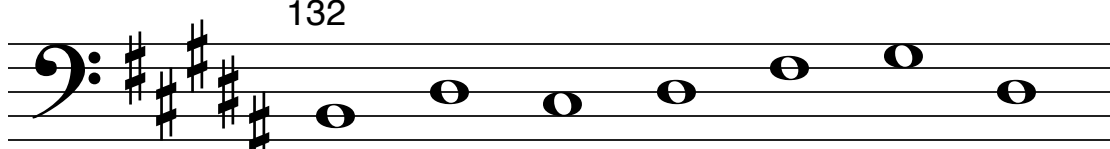

133

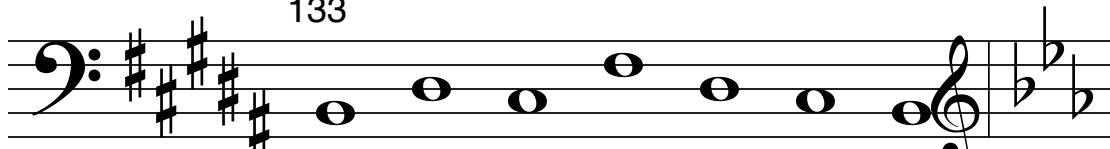

17. do, re, mi, sol, la, pt.3

134

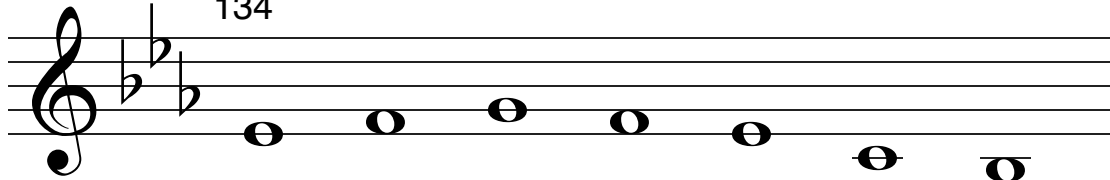

135

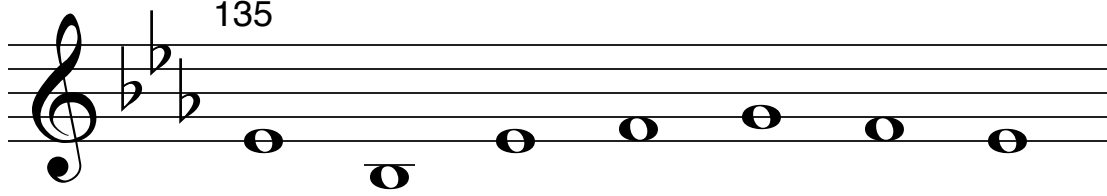

136

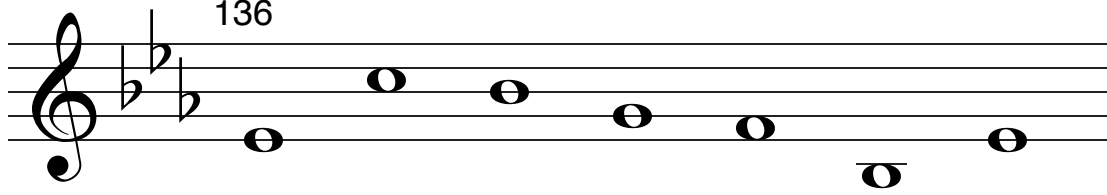

137

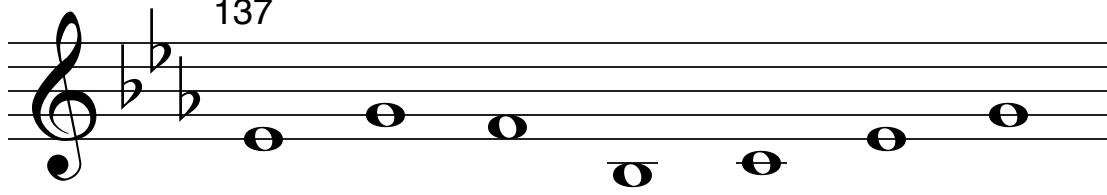

138

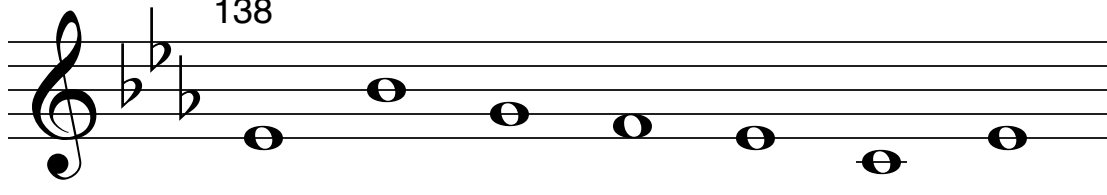

139

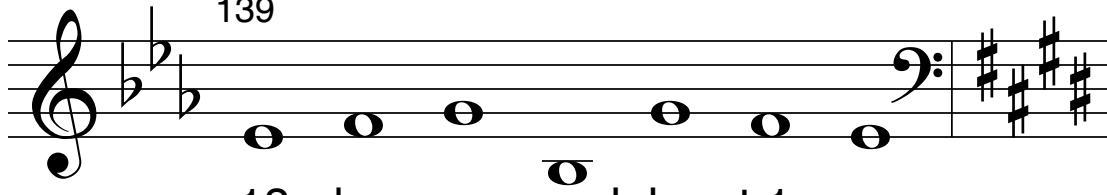

18. do, re, me, sol, le, pt.1

140

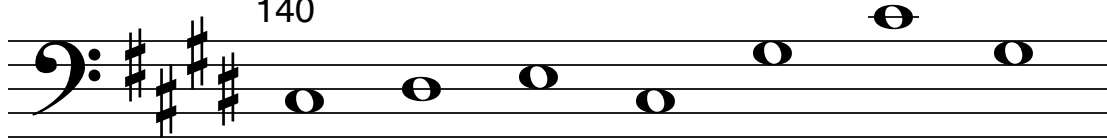

141

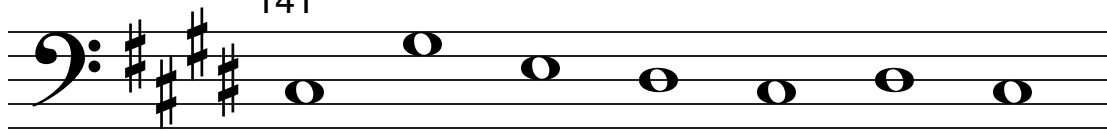

142

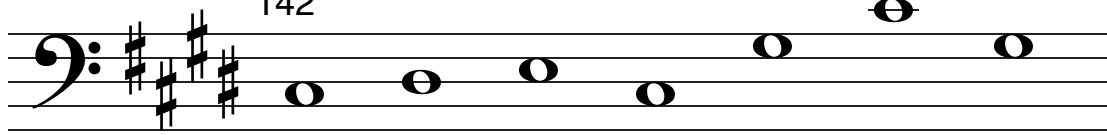

143

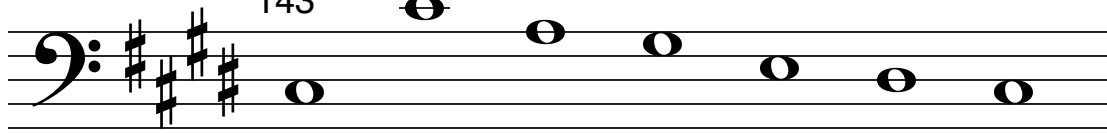

144

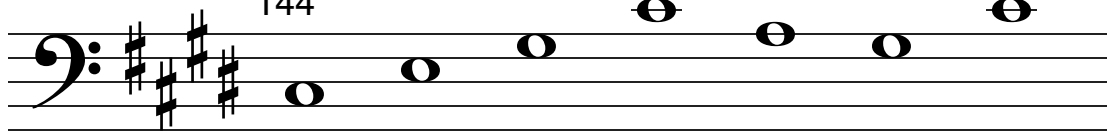

145

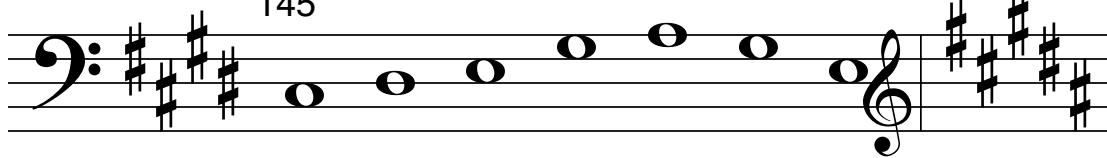

19. do, re, mi, sol, la, pt.4

146

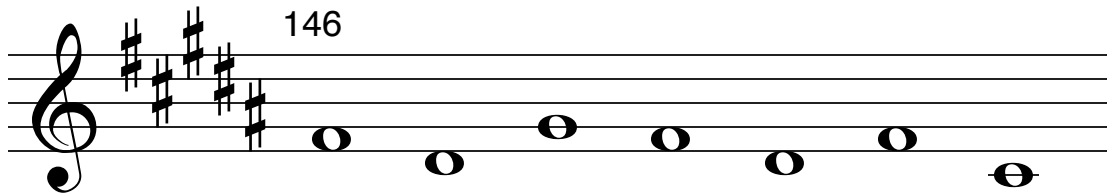

153

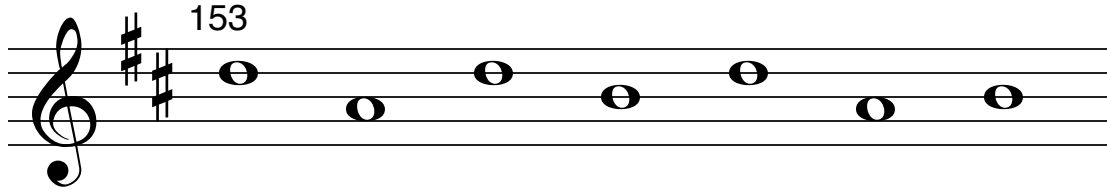

154

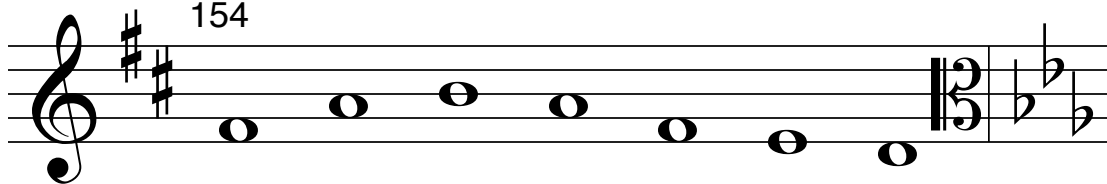

20. do, re, mi, sol, la, pt.5

155

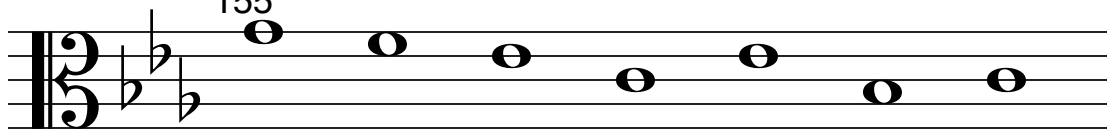

156

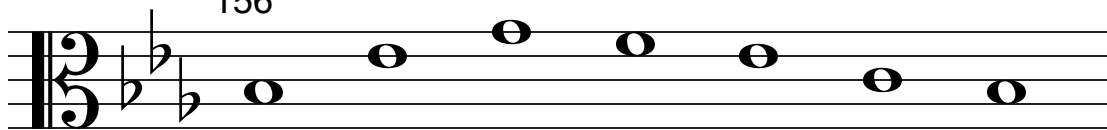

157

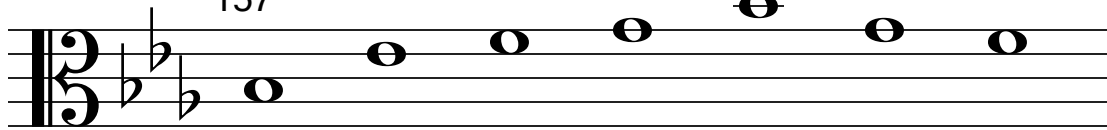

158

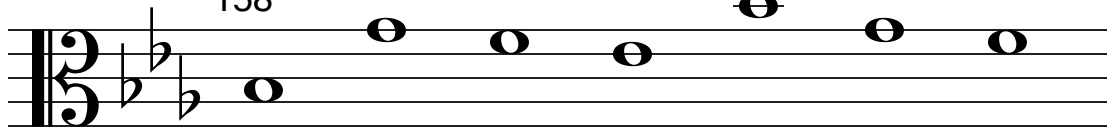

159

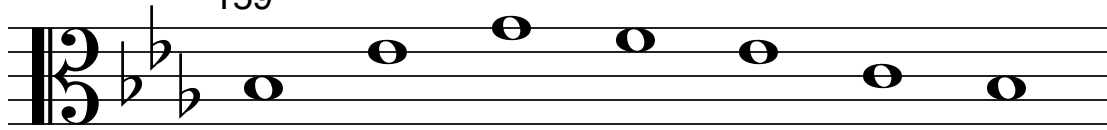

160

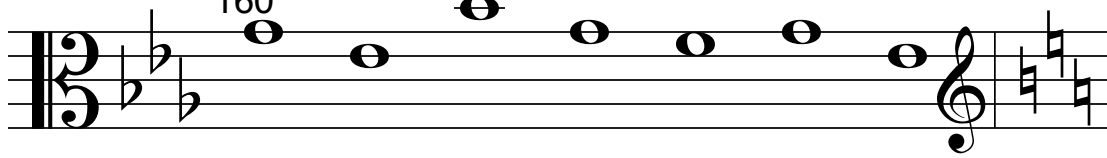

21. do, re, me, sol, le, pt.2

161

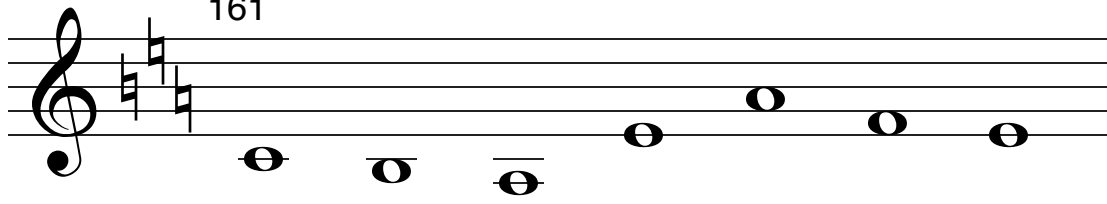

162

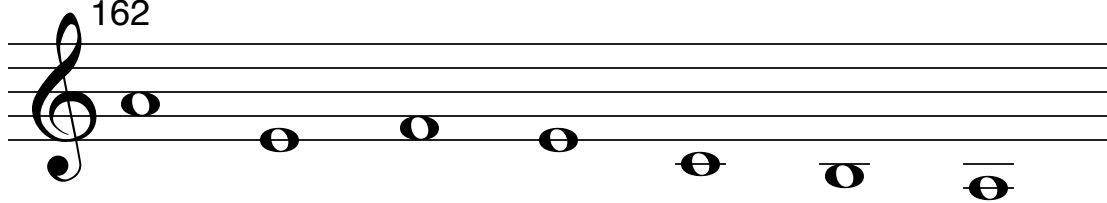

163

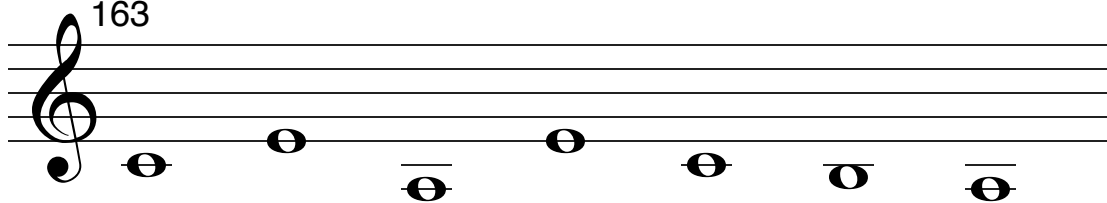

164

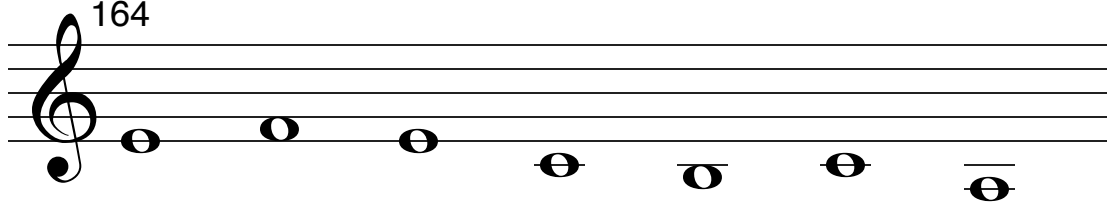

165

166

167 22. do - la, pt. 1

168

169

170

177

178

179

180

181

24. triadic outlines, major, pt.1

182

183

184

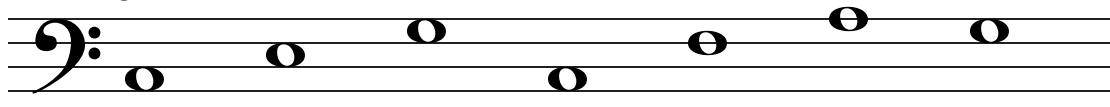

185

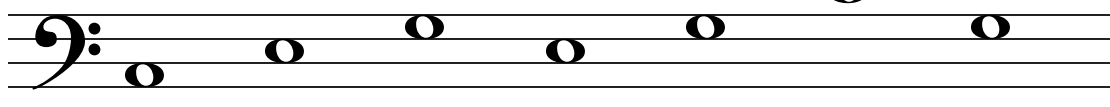

186

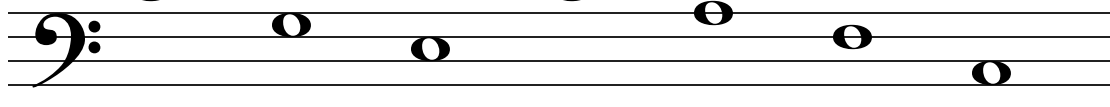

187

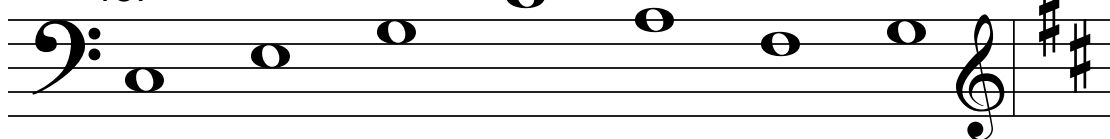

25. do - le

188

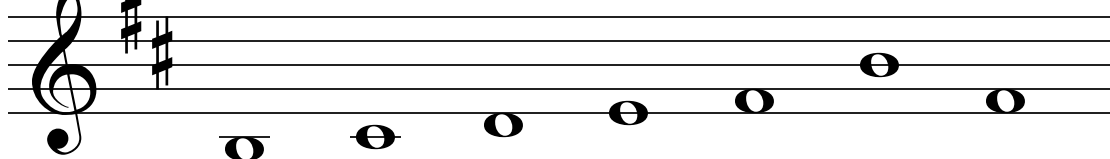

189

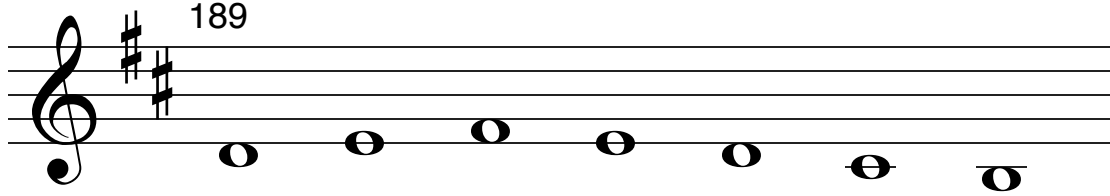

190

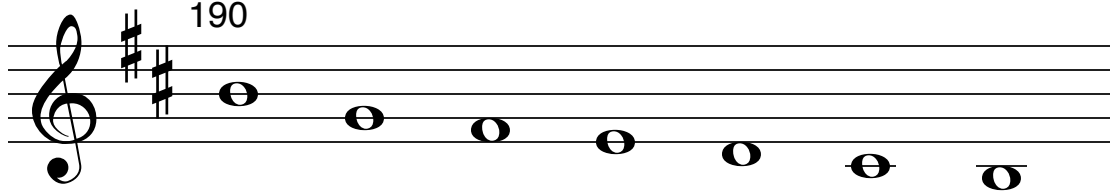

191

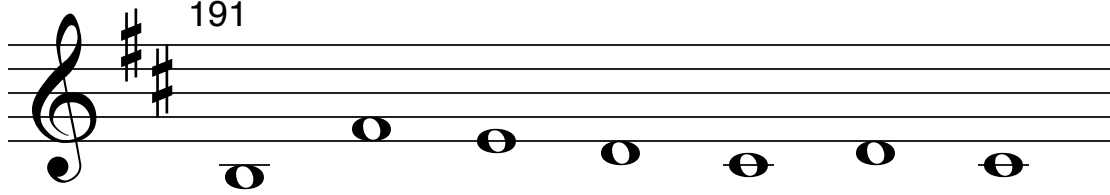

192

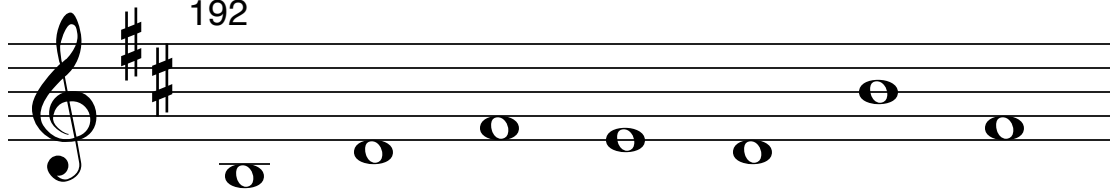

193

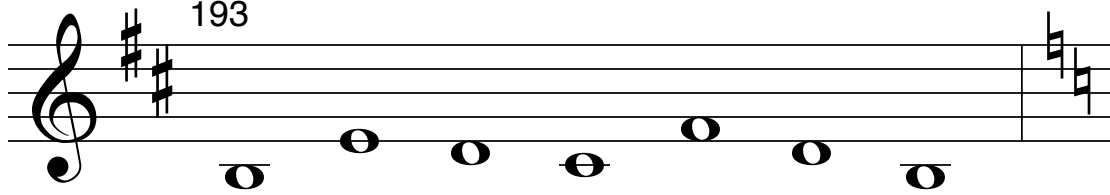

26. major scale, pt. 1

194

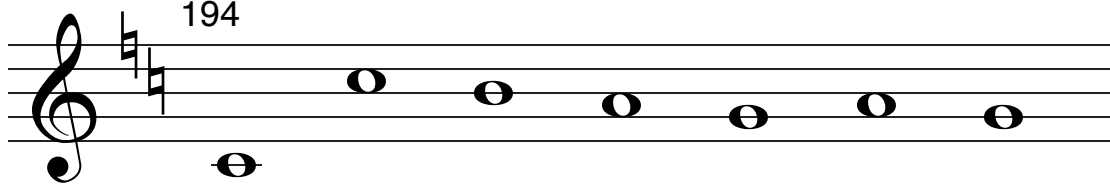

195

196

197

198

199

27. major scale, pt. 2

200

207

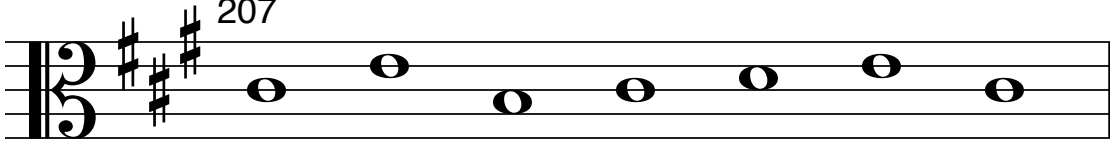

208

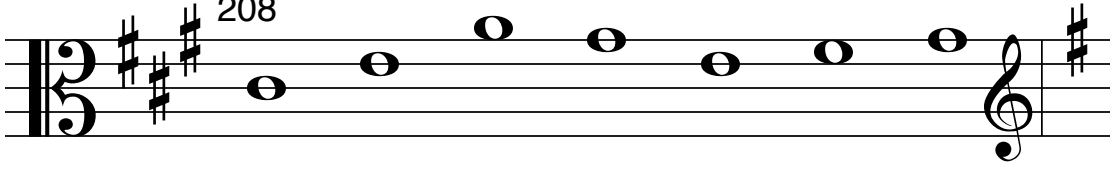

28. major scale, pt. 3

209

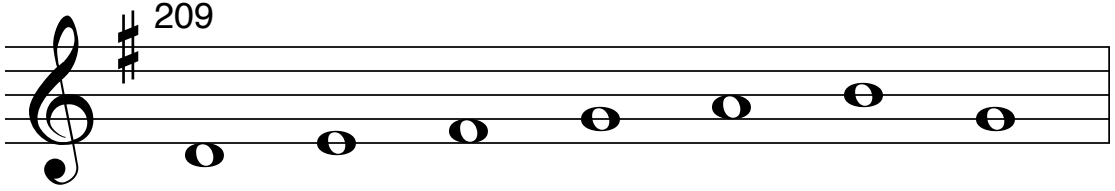

210

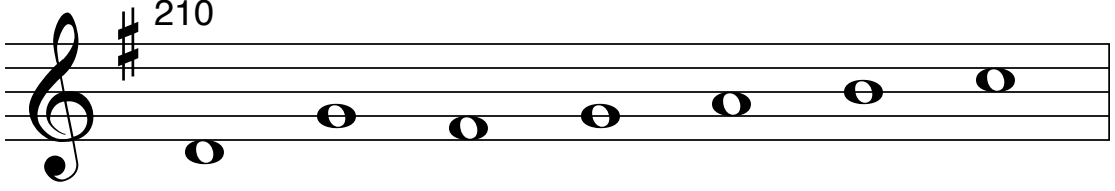

211

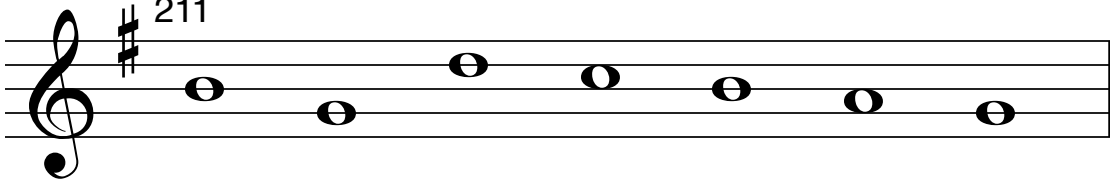

212

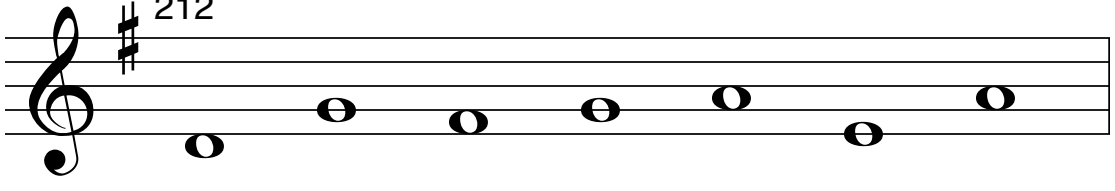

213

214

29. nat. minor scale

215

216

217

218

219

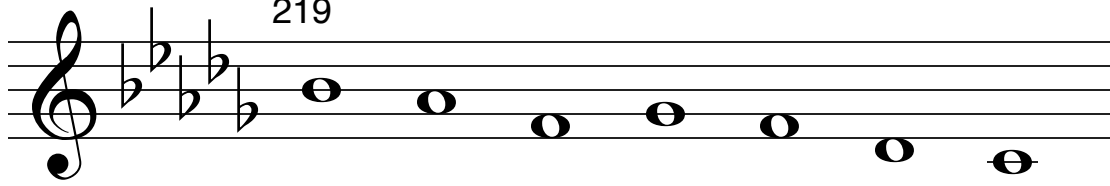

220

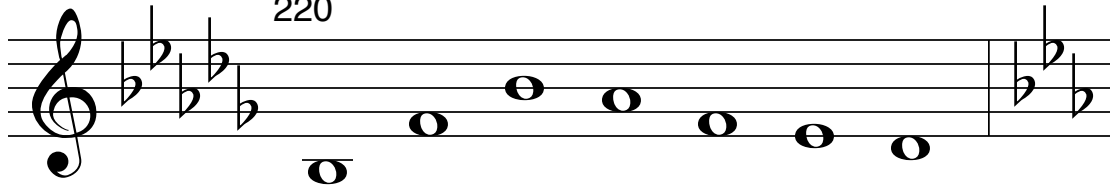

30. harm. minor scale

221

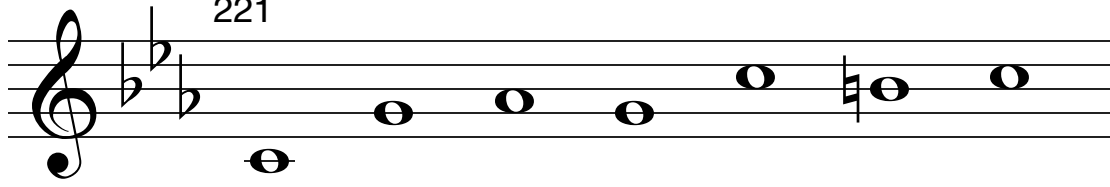

222

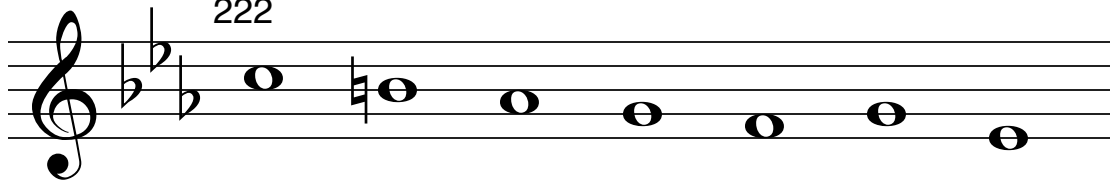

223

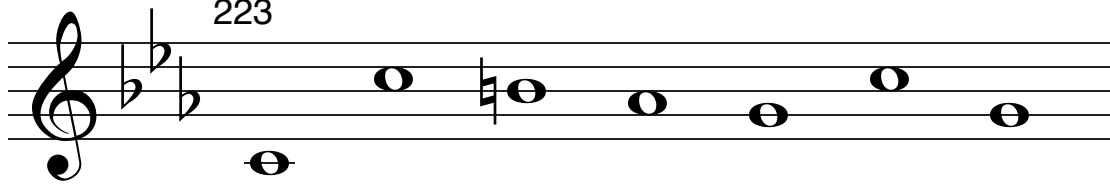

224

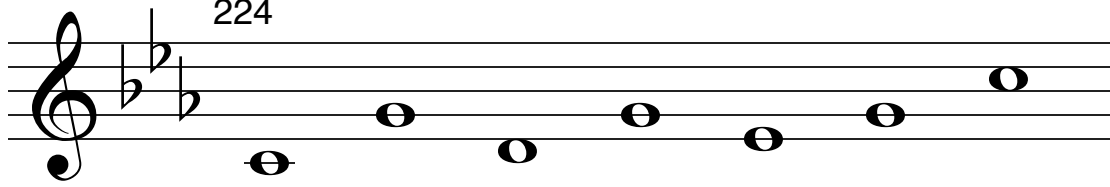

225

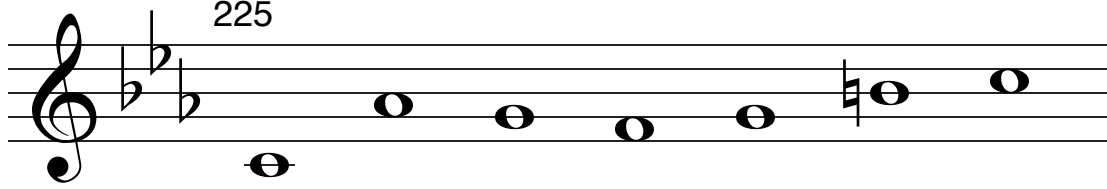

226

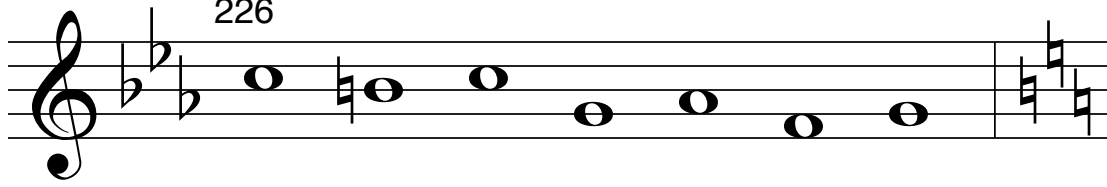

31. triadic outlines, major, pt. 2

227

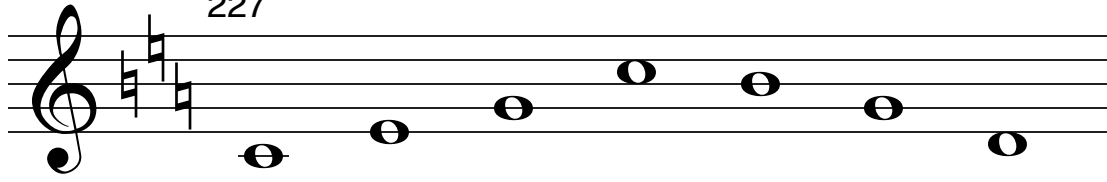

228

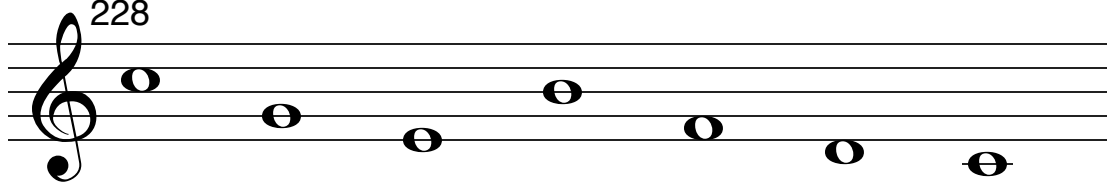

229

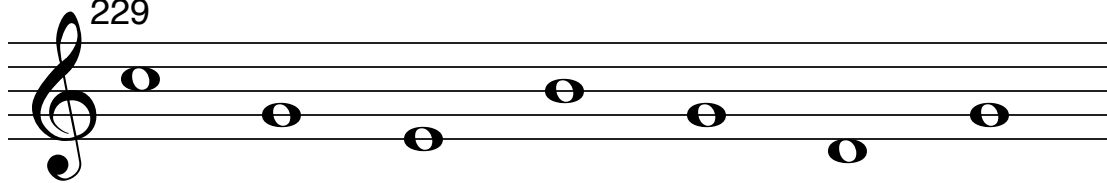

230

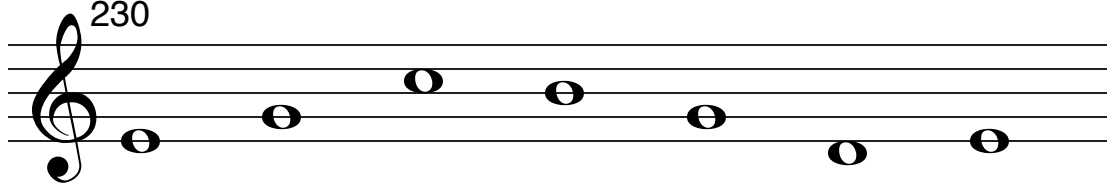

231

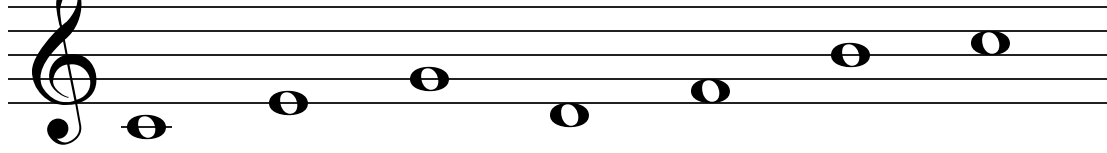

232

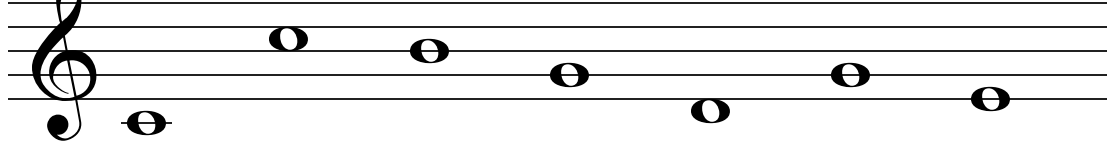

233

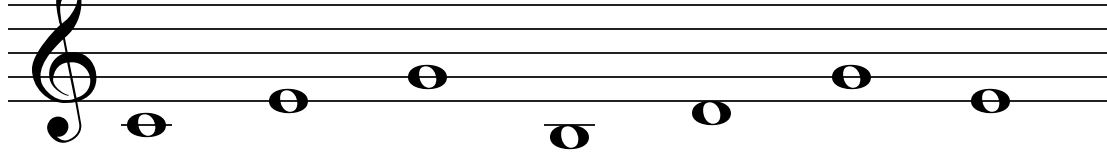

234

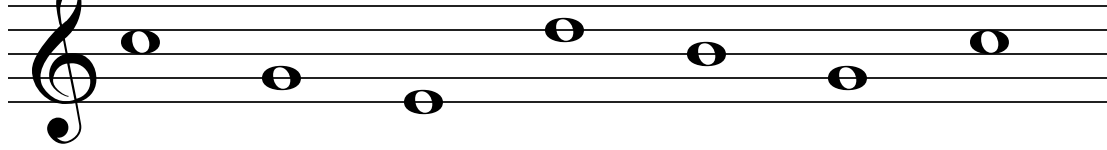

235

